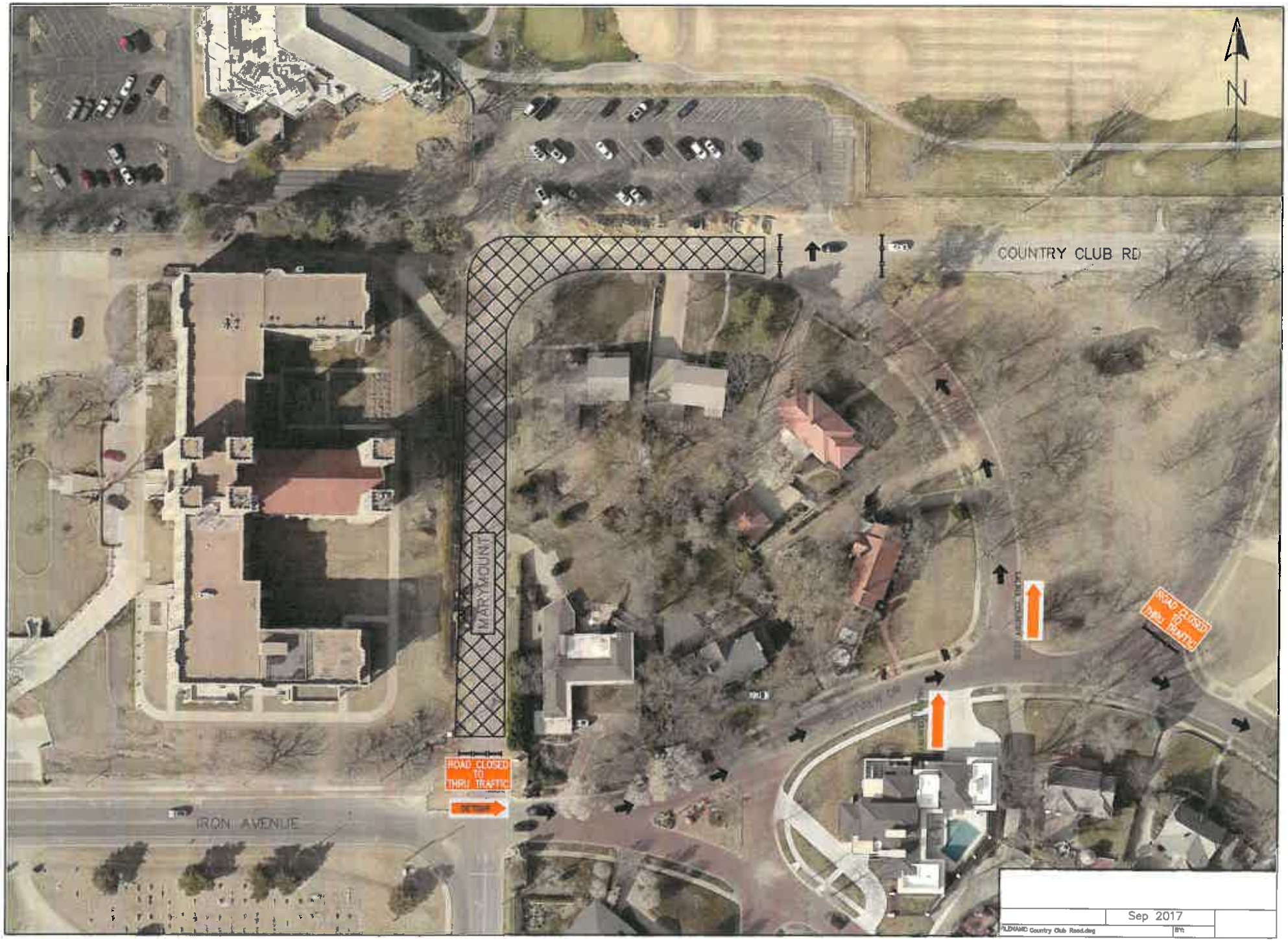
N
COUNTRY CLUB RD
MARYMOUNT
ROAD CLOSED TO THRU TRAFFIC
IRON AVENUE
ROAD CLOSED TO THRU TRAFFIC
Sep 2017
FILENAME: Country Club Road.dwg
BY: