

DISPOSAL FEES

Construction & Demolition

Separation of waste types (aggregates, metals, lumber, glass, plastics) is preferred but not mandatory unless stated otherwise.

Aggregate	Secured	Unsecured
Concrete	\$92.00 per ton	\$184.00 per ton
Masonry	\$92.00 per ton	\$184.00 per ton
Rock or Sand	\$92.00 per ton	\$184.00 per ton

Large slab sections, panels, stem walls, reinforced concrete pipe not broken into a manageable size (no larger than 1' x 4' x 4') will not be accepted.

Aggregate items that are under 12" in diameter clean of all soils, wire, rebar, and other metal binding components can be exempt from disposal fees upon the approval of the Landfill Superintendent.

Ceramic and other composite tile items will be handled as regular C & D waste.



Unsecured load

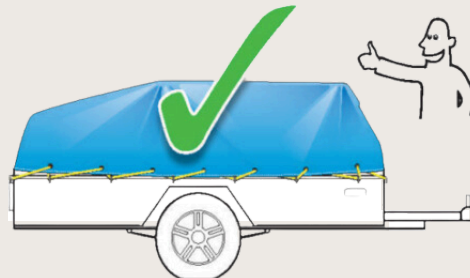

Secured Load

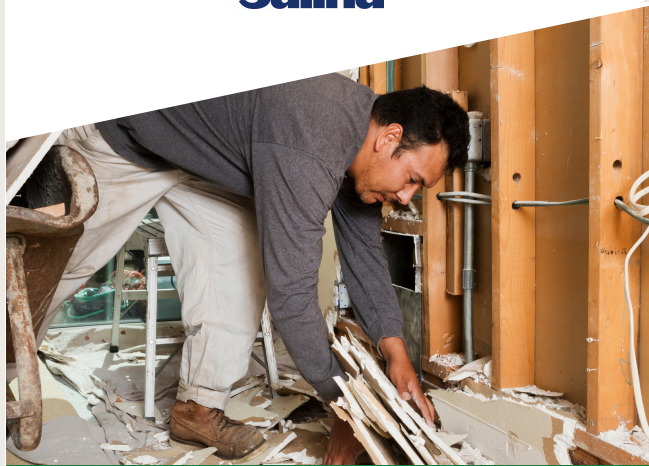

Properly dispose of your construction and demolition waste at the landfill.



For more information not covered in this brochure call:

(785) 826-7395

salina-ks.gov/landfill

4292 S. Burma Rd.
Salina, KS 67401



2024 Municipal Solid Waste Landfill Guide

Construction & Demolition

salina-ks.gov/landfill

(785) 826-7395

DISPOSAL FEES

DISPOSAL FEES

DISPOSAL FEES

Construction & Demolition

Disposal fees are based on the type and weight of materials brought to the landfill.

General Municipal Solid Waste	Secured	Unsecured
Up to 500 lb.	\$11.50 per vehicle	\$23.00 per vehicle
500 lb. or more	\$46.00 per ton	\$92.00 per ton

Asbestos	Secured	Unsecured
Non-Friable*	\$46.00 per ton	\$92.00 per ton
Friable*	\$92.00 per ton	\$184.00 per ton

Soil	Secured	Unsecured
Uncontaminated	\$46.00 per ton	\$92.00 per ton
Contaminated*	\$92.00 per ton	\$184.00 per ton

*Asbestos (non-Friable & Friable), contaminated soils, or contaminated items require a **Special Waste Authorization** document from the **KDHE**. If the soil is uncontaminated the landfill may take it for free with superintendent approval.

Construction & Demolition

Items that use Freon (A/C units, dehumidifiers, freezers, refrigerators, etc.) will not be accepted unless a Certificate of Freon Evacuation is provided with the appliance.

Metal	Secured	Unsecured
Appliances	\$46.00 per ton	\$92.00 per ton
Scrap	\$46.00 per ton	\$92.00 per ton

Large metal items (I-beam, large pipe, large square or rectangular tubing, etc.) and large heat, or other exchange units will need to be separated from other C & D waste.

Large wooden structures (beams, posts) can be no longer than 12' in length.

This is to prevent damage to landfill equipment.

Railroad ties, railroad bridging, railroad crossovers, bridge timbers, and electric line poles require a telephone call to the landfill prior to disposal. The acceptance of these items are subject to daily landfill operations.

A Secured Load means the are items are fastened to the vehicle or trailer in such a way that they will not fall off during transport.



Waste tires

Waste tires need to be separated from other waste brought to the landfill. The tires are stored on-site and then collected by a recycler.

Tire size	Unmounted	Mounted
Car (under 16")	\$4.10	\$10.60
Truck (16" to 11" x 24.5")	\$10.70	\$17.20
Equipment (under 18.4")	\$47.25	\$53.75
Equipment (18.4" to 23.4")	\$90.25	\$99.75
Implement (23.5" to 30.5")	\$214.75	N/A

Yard Waste

Items accepted as yard waste (brush, limbs, logs, and stumps) must be separate from other waste items.

Yard Waste	Secured	Unsecured
Residents	Free	\$11.50 per vehicle
Commercial Haulers	\$23.00 per ton	\$46.00 per ton